 **HikCentral Professional**

The New Version **V2.6** Released!

Next-Generation **Offsite Monitoring** Platform

CONTENTS

- 1 HikCentral Professional Overview
- 2 HikCentral Professional Reguard Module
- 3 New Advanced Application Introduction

HikCentral Professional Global Presence

150+

Countries / Regions

7,000,000+

Security Devices

Advanced applications

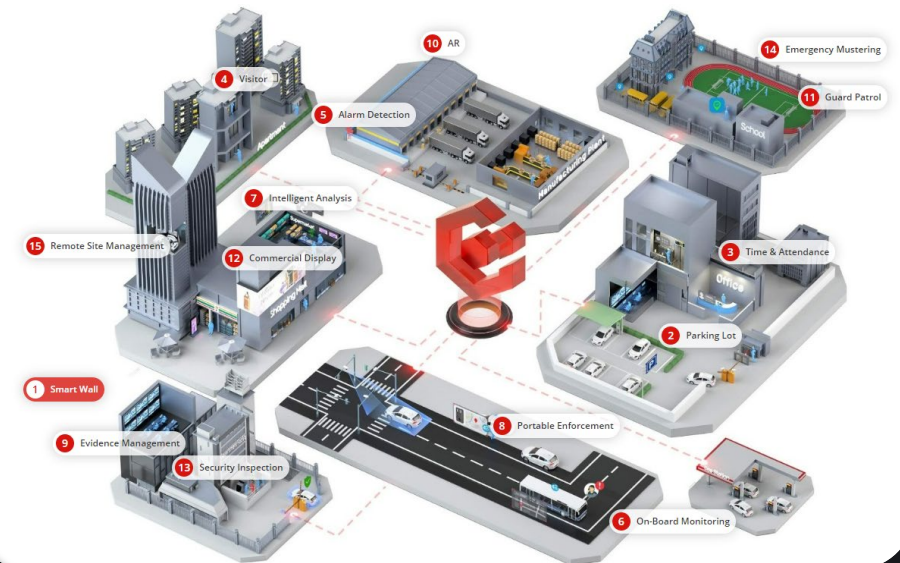

HikCentral Professional Application Overview

HIKVISION

Rich applications for assorted industries

Industrial Park

Retail

Building

Monitoring
Center

Roads & Traffic

ETC.

Security
Inspection

AR⁺
AR

RSM

Intelligent
Analysis

Smart Wall

Integrated
Service

CCTV
Intelligent
Video

Access
Control

Visitor
Management

Intrusion
Detection

Parking
Lot

Attendance

NEW

Portable
Enforcement

On-board
Monitoring

Evidence
Management

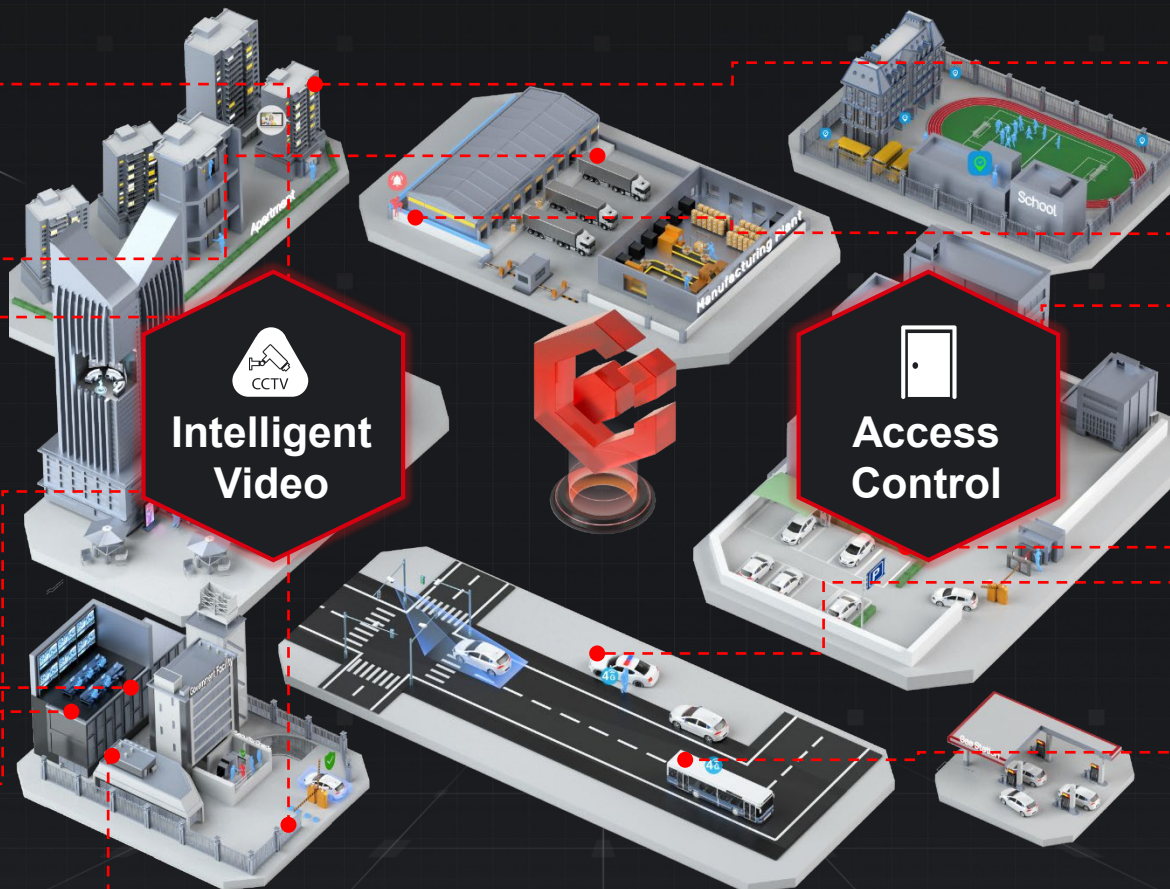

Topology and Supported Product Lines

New HikCentral Professional Architecture

Tailored offering of different scale project

Assembly Option I

Full installation of the Dedicated Software

One complete HikCentral Professional installation package, including all functions and business modules, installable with a single click!

Need more server hardware resource!

Assembly Option II:

Base Installation + Add-On Purchase & Deployment

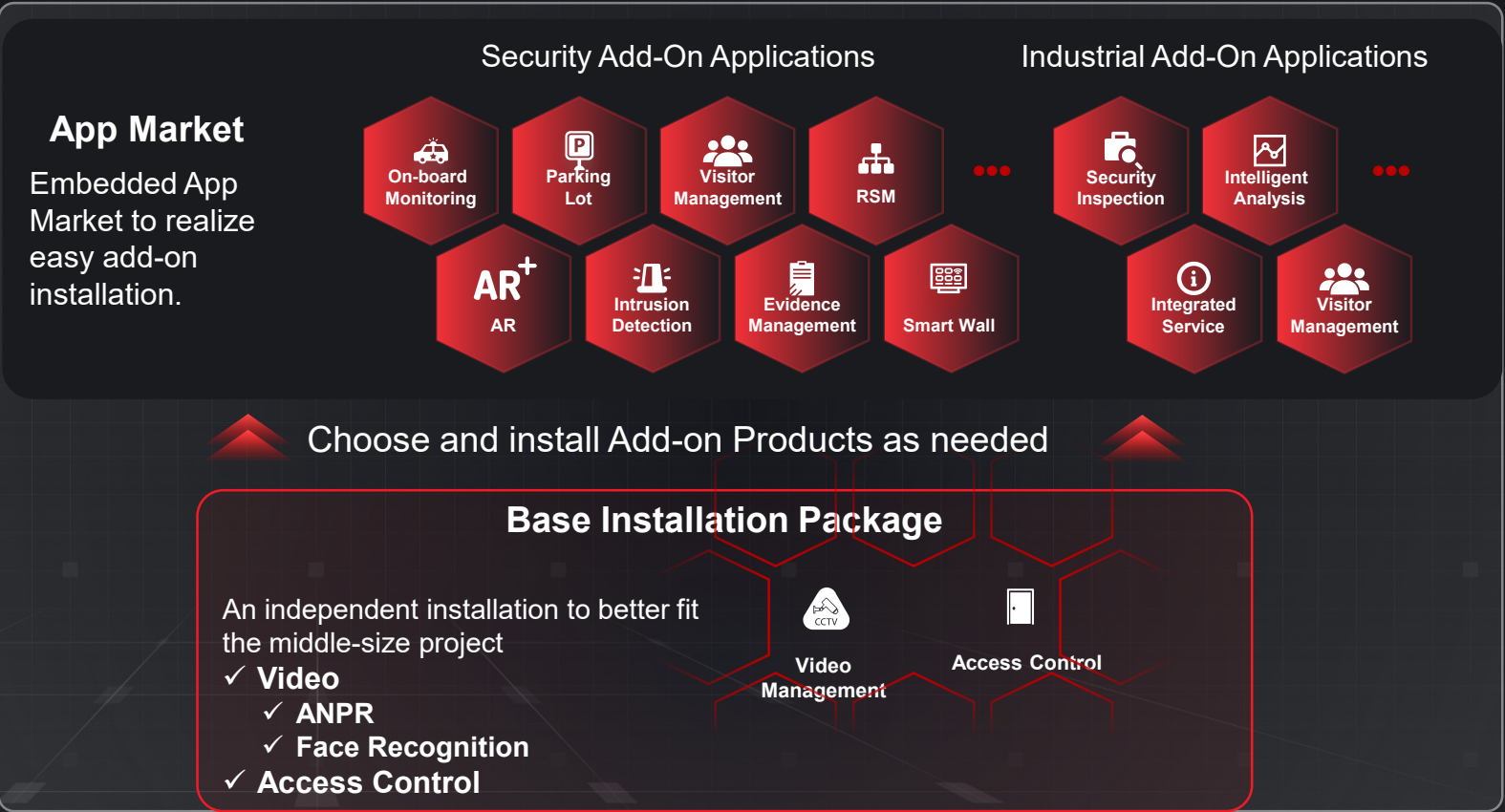

New Application Market - Choose the business module as needed

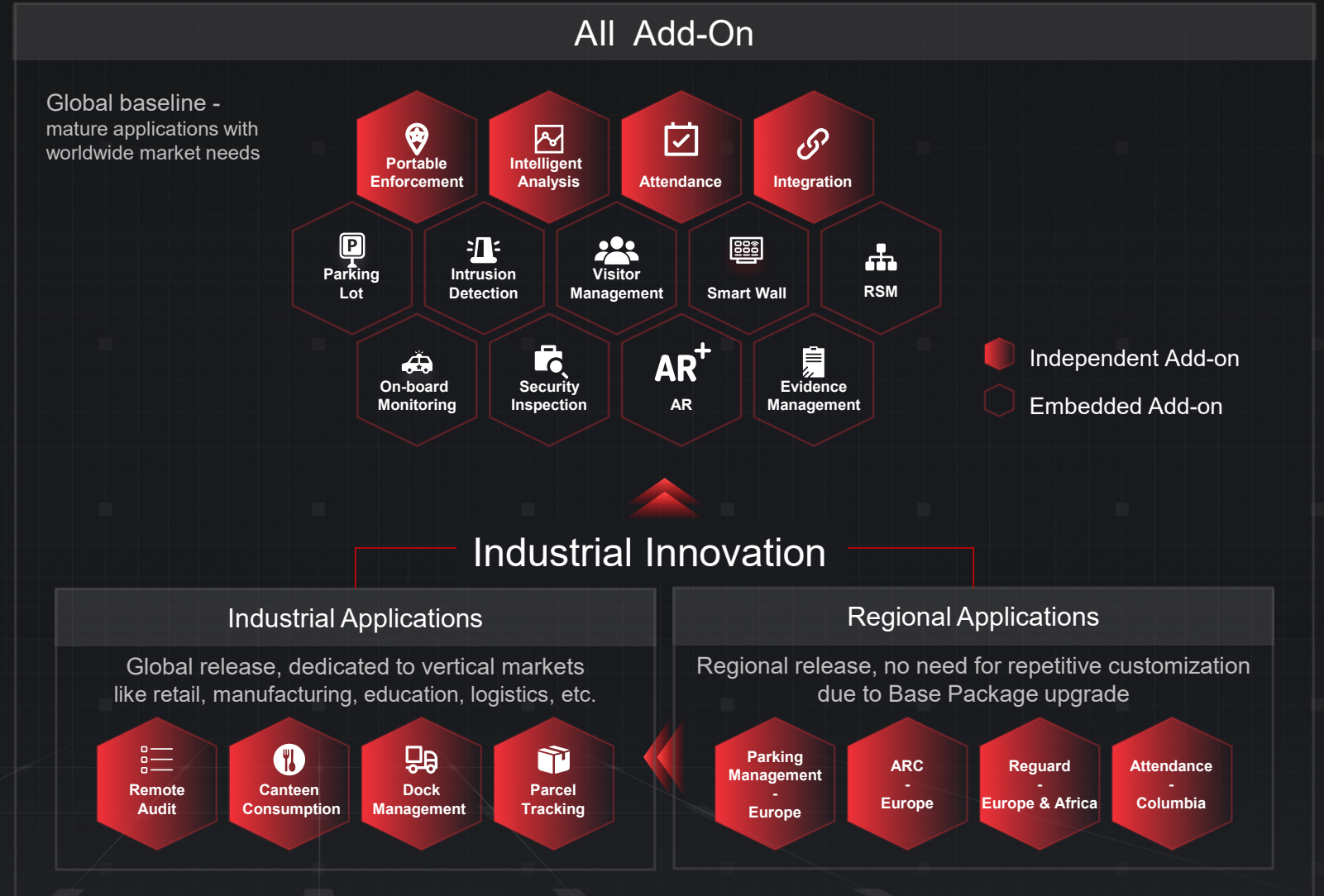
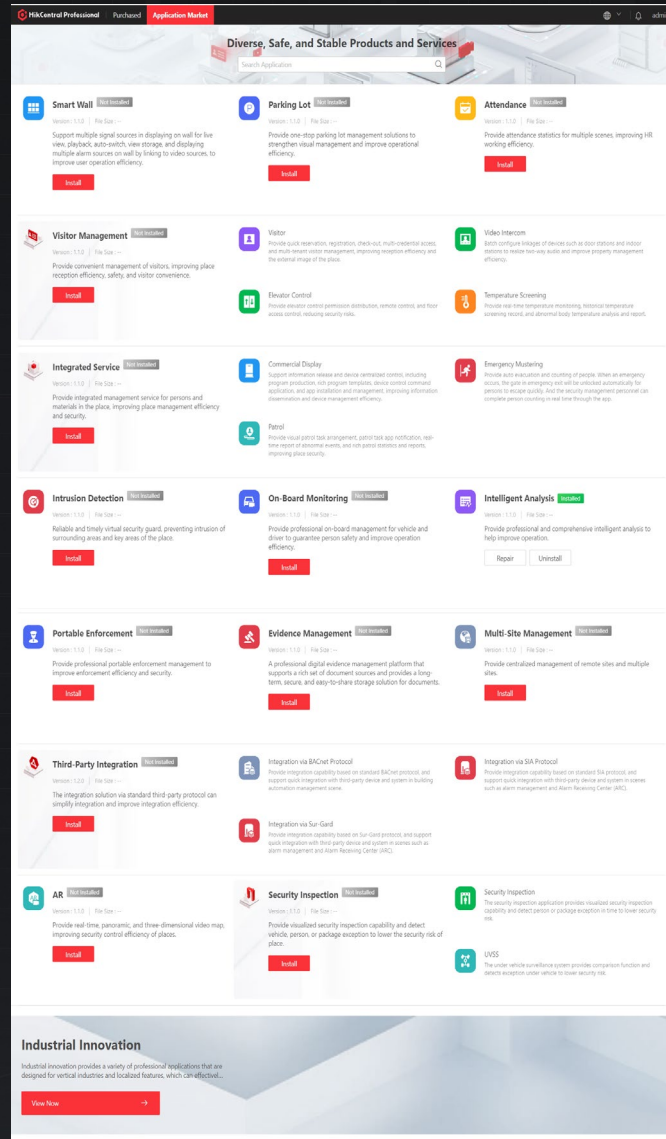

CONTENTS

- 1 HikCentral Professional Overview
- 2 HikCentral Professional Reguard Module
- 3 New Advanced Application Introduction

HikCentral Professional Reguard Add-on

Next-generation **Offsite Monitoring** Platform

Offsite Monitoring Service and Core Pain Points

Business Background

It generally refers to all business entities that provide monitoring, review and processing services to the alarm system, video surveillance system, video intercom system, and access control system deployed on the user side by the central monitoring center.

Offsite Monitoring Business

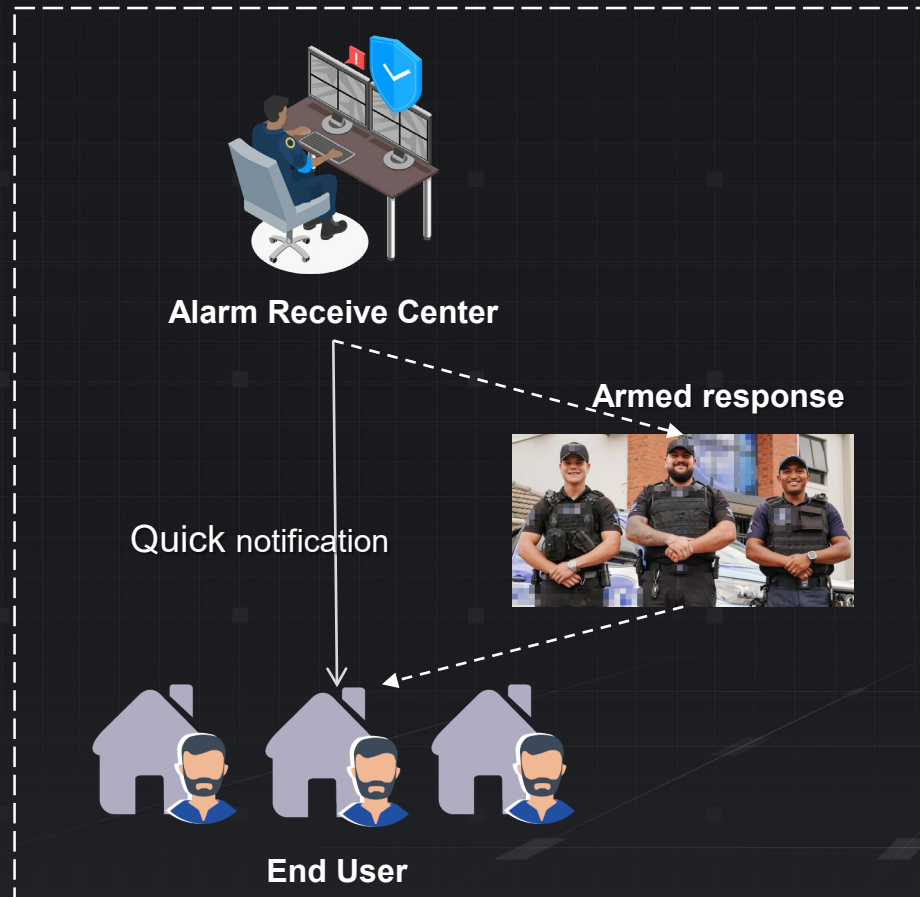

Core Pain Points

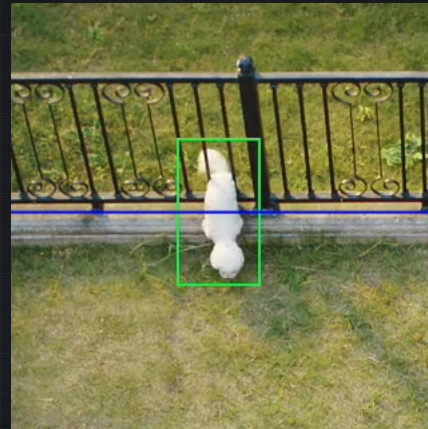

Too Many False Alarms

Unable to filter false alarms. Spend too much time to confirm the alarm.

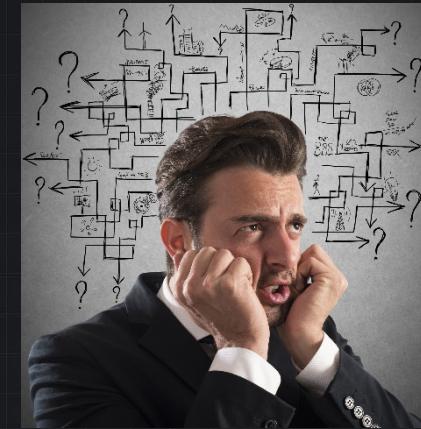

Operator training cost high

Staff turnover frequently and cost high training time and resource

Operation Inefficient

Manually writing down operation records is inconvenient and easy to lose.

HikCentral Professional Reguard Introduction

An application for Alarm Receiving Centers (ARC) to be installed on HCP V2.6, providing customers with integrated remote security management services such as visualized alarms and virtual guard. In addition, it provides operational reports to support different decisions or resource adjustments

Main Applications

Visualize Alarm

Link alarms with corresponded video.
Empowers the operator to effectively handle alarms and filter false alarms.

Standard Workflows

Eliminate non-standard operation and reduce plentiful training cost with predefined Standard operation process (SOP)

Rich Business Applications

No need to switch between different systems.
Diversified applications are provided within the unified platform to reduce complexity and improve operating experience.

Purchase on Demand

According to the system requirement, flexibly pay with subscription offer

Main Benefit

Professional and Efficient

Flexible and Easy

Scenario

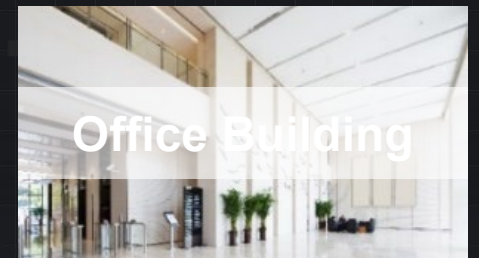

HikCentral Professional Reguard - Application Overview

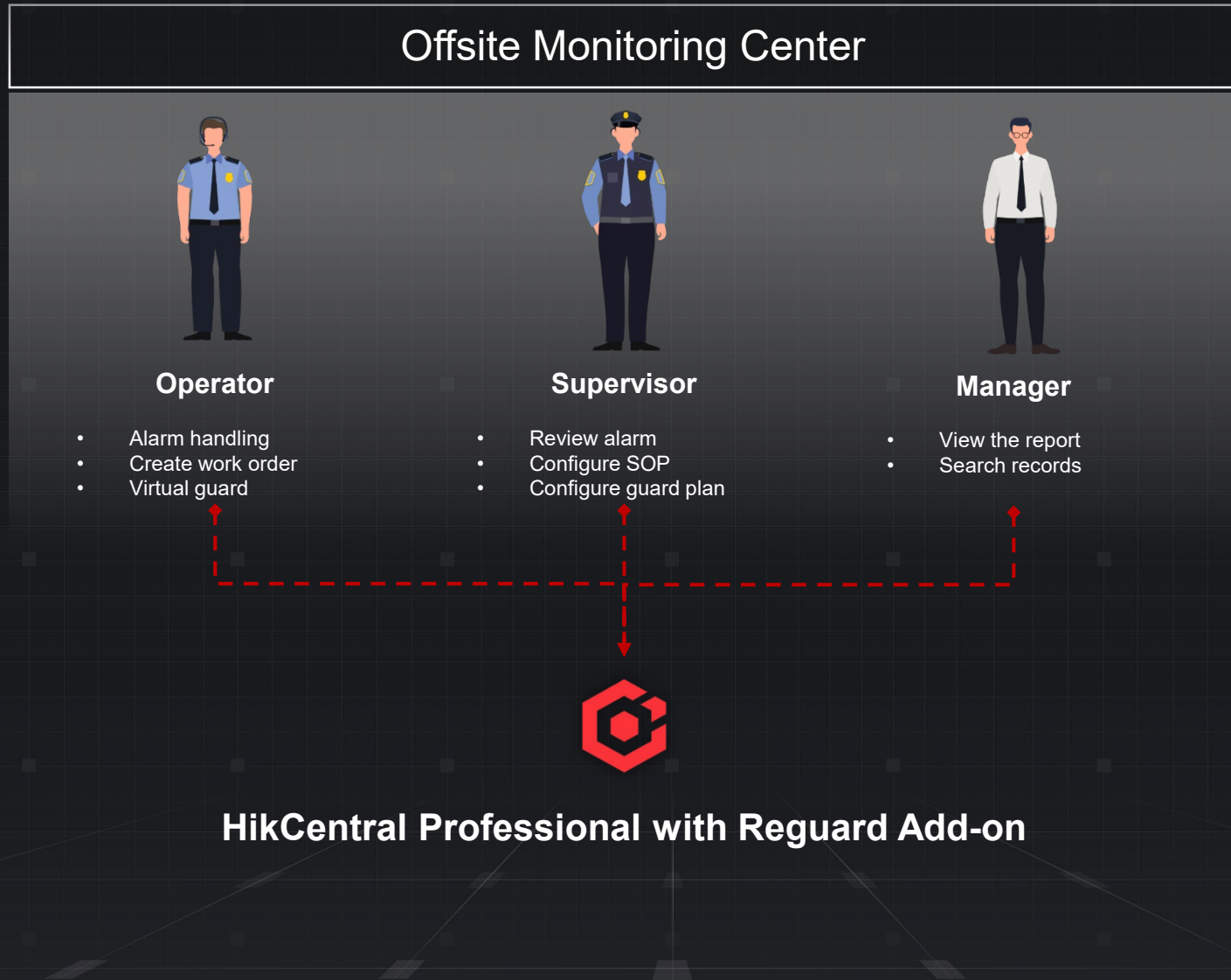

HikCentral Professional Reguard - Flexible and Easy

- Integrate perfectly with Devices , the Reguard Add-on can help Customers quickly connect and manage the devices and alarm with high efficiency.

HikCentral Professional with Reguard Add-on

HikCentral Professional Reguard - Professional and Efficient

Onsite checking

Remote verification

Reduce the time for verification alarms, improve the efficiency of operator.

Non-standard operation

Standard Operation Process (SOP)

Setting standard workflows for applications, ensure the professional operation for every operator, and always improve the work efficiency

Traditional Alarm Handling

Smart Alarm Distribution Engine

Operator receiving alarms more reasonable, enhance the efficiency

HikCentral Professional Reguard - Smart Alarm Distribution

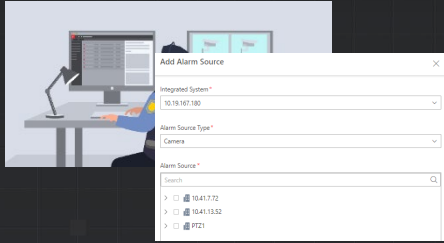

Configuration

- Add Locations and Devices
- Configure SOP
- ...

Receive alarms

- The system auto distributes alarms to operators.

Operator handle alarms

- Operator handles alarms by SOP

Smart Alarm Distribution Engine

Alarm Load Balance

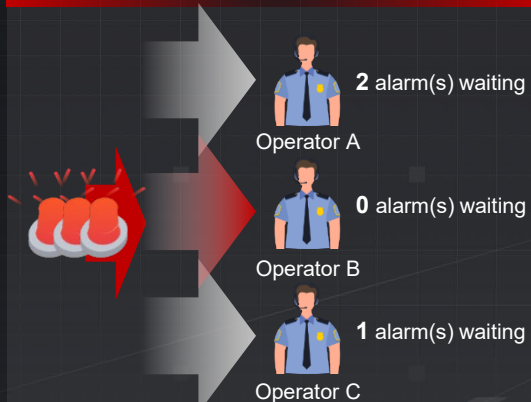

Alarm Auto-forward

Off-Duty Mode

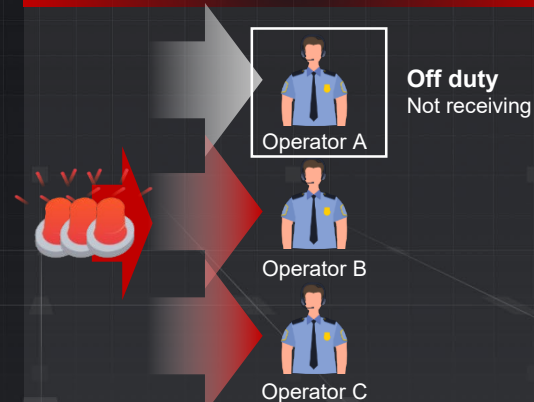

Auto-grouping of Alarms from the Same Location

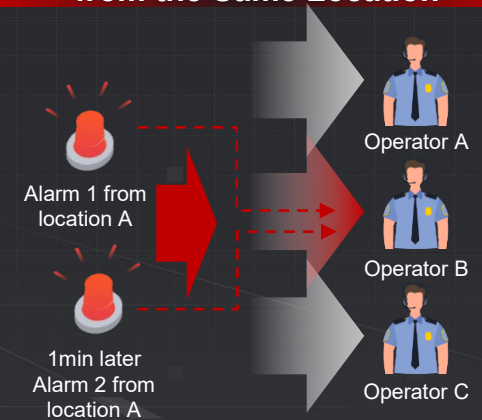

Visualized Alarm – Instantly view all alarm information at a glance

- Never miss an important notification with 24/7 video monitoring of all sites
- Conveniently save evidence in of pictures or videos for post-event investigation

- Alarm list with detail information time, location, status

- Display alarm triggered camera video

- Click to view the alarm description

- Quickly checking linkage videos and position on map

- Handle Alarm by designed SOP

Alarm Description	Map
Trigger Event	
Motion Detection	
Remark	
Alarm Time (Client)	
2022/08/09 17:35:38	
Alarm Time (Device)	
2022/08/09 17:35:38	
Alarm Source	
IPCamera 02	
Location	

Preset SOP - Streamlined and Effortless

- SOP can reduce the cost of operator learning
- SOP can ensure operator operates in a standard way
- SOP enhances the efficiency of the operator

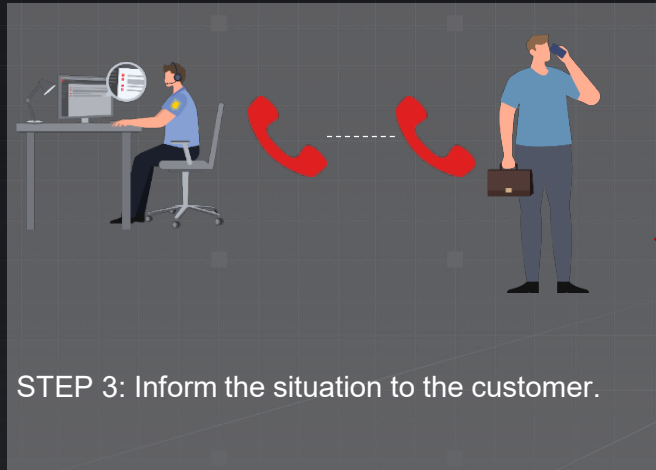

SOP

Standard Handling Process

- 1.call 911**

call 911

Status
called but failed
- 2.Save Evidence**

save the video or pictures

Status
saved
- 3.Make Call**

call the end user

Status
Not Called
- 4.Send Email**

send email to the end user

Status
Not Sent

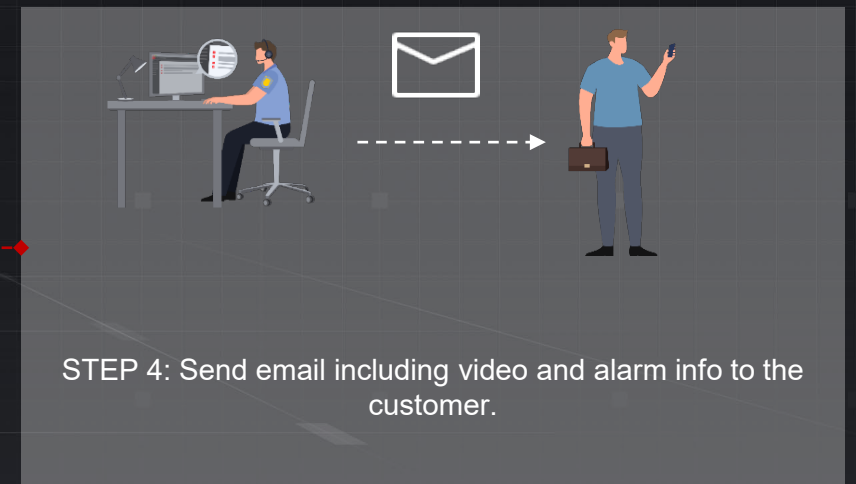
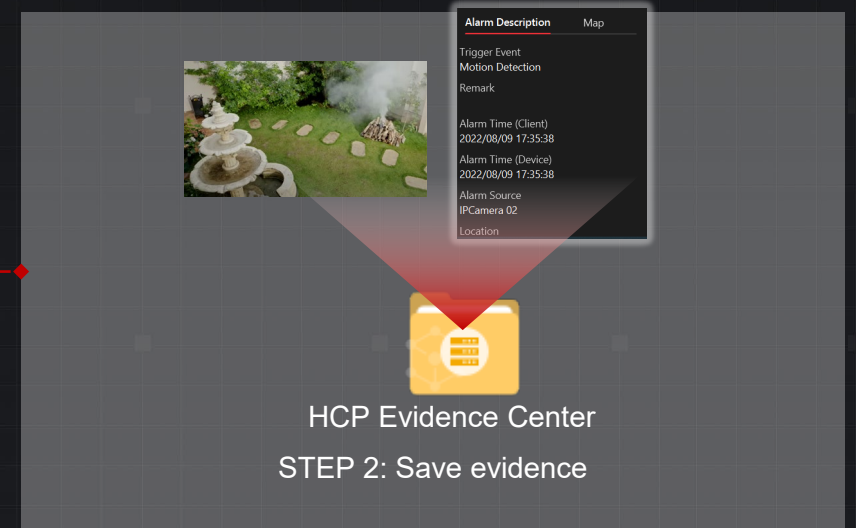

Quick Alarm Investigation and Evidence Search

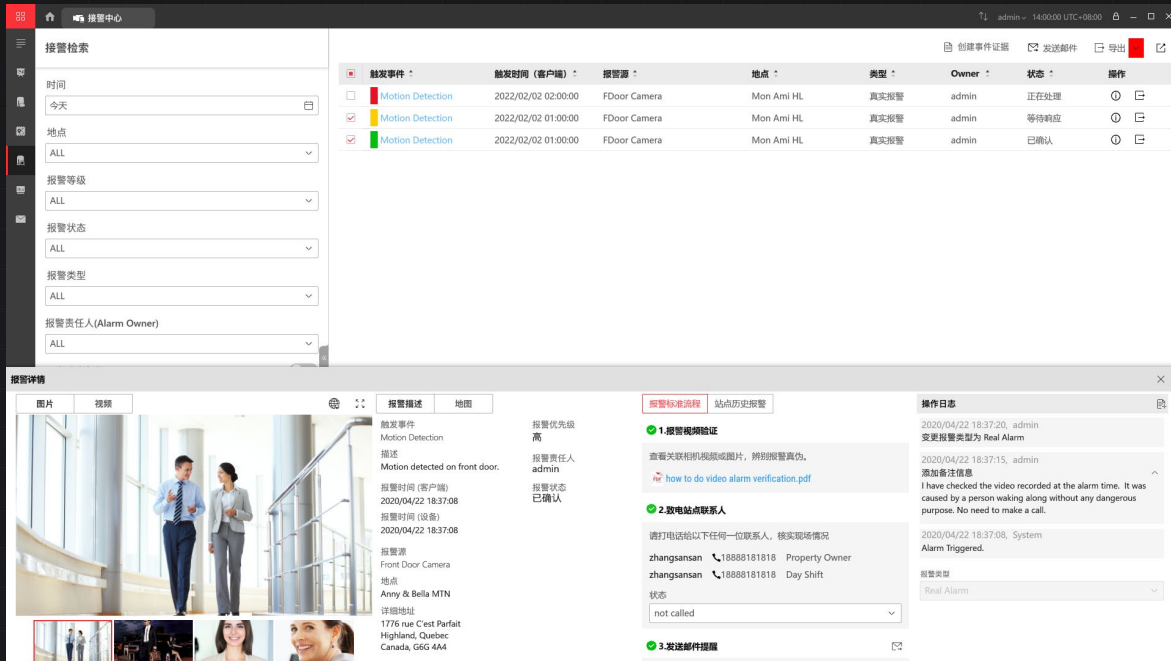

触发事件	触发时间 (客户端)	报警源	地点	类型	Owner	状态	操作
Motion Detection	2022/02/02 02:00:00	FDoor Camera	Mon Ami HL	真实报警	admin	正在处理	
Motion Detection	2022/02/02 01:00:00	FDoor Camera	Mon Ami HL	真实报警	admin	等待响应	
Motion Detection	2022/02/02 01:00:00	FDoor Camera	Mon Ami HL	真实报警	admin	已确认	

Alarm search

- Supported various filter to search alarms, such as time, location, status, category, etc.

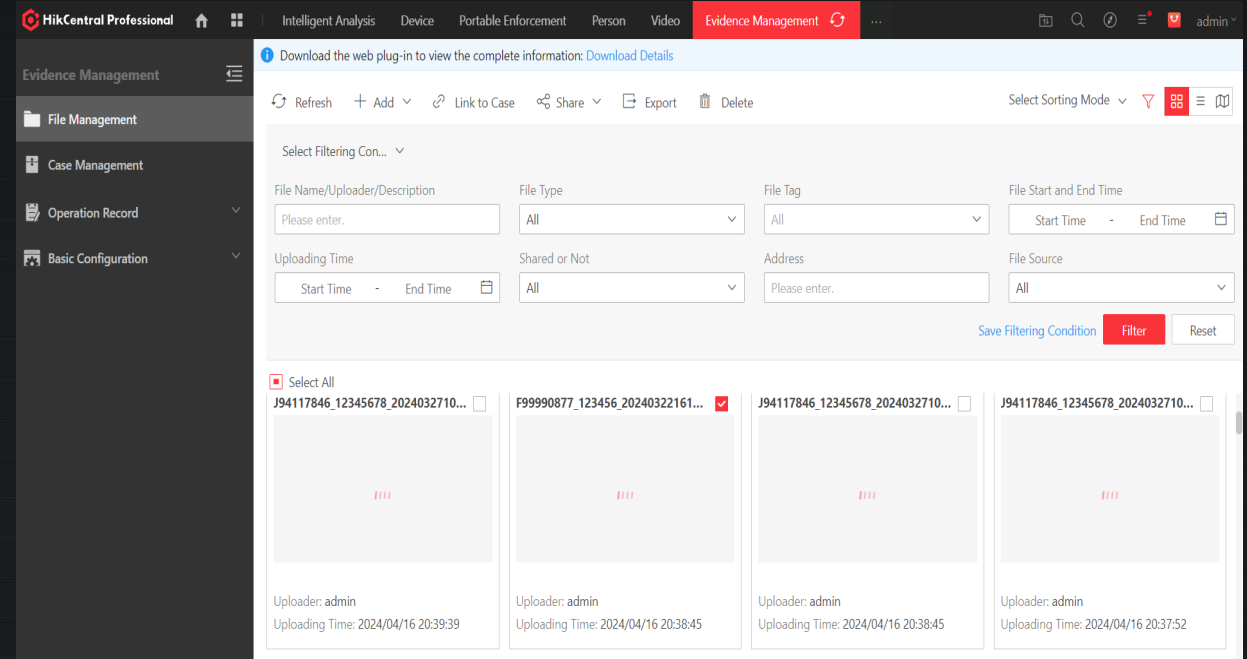

File Name/Uploader/Description	File Type	File Tag	File Start and End Time	Uploader	Uploading Time
J94117846_12345678_2024032710...				admin	2024/04/16 20:39:39
F99990877_123456_20240322161...				admin	2024/04/16 20:38:45
J94117846_12345678_2024032710...				admin	2024/04/16 20:38:45
J94117846_12345678_2024032710...				admin	2024/04/16 20:37:52

Event evidence search

- All the evidence can be searched in this module, provide evidence for investigation after event.

HikCentral Professional Reguard - Virtual Guard

- Remote video patrol is efficient and requires less manpower
- Patrol history/record will be saved for manager reviewing
- Requires long press to ensure someone is operating

Receive patrol reminding

Virtual Guard Tour Alarm

If the following virtual guard tour is not executed right now, it will be marked as "Not Started".
 Location: hcc
 Task Name: hcc-test01
 Scheduled Start Time: 2022/08/03 16:12:00
 Task Steps: 2

Execute Now

Later

Follow SOP to remotely patrol

1

Check the store area

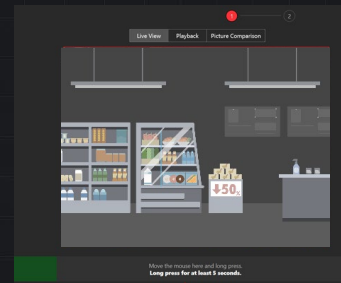

Standard Handling Process

- ☒ 1. Check the doors and windows
- ☒ 2. Suspicious person wandering
- ☒ 3. People gathering

2

Check the counter

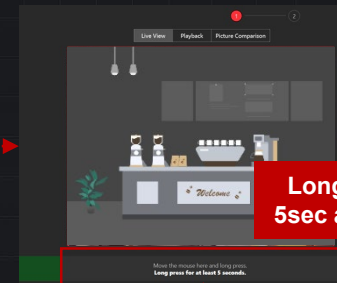

Standard Handling Process

- ☒ 1. Check the doors and windows
- ☐ 2. Check counter order
- ☐ 3. Check overstay people

Long press the button for 5sec and switch to the next.

Check the office

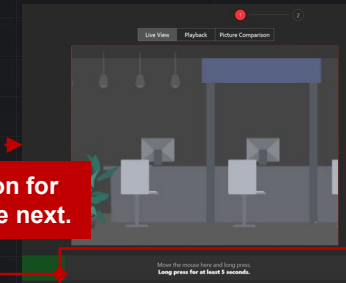

Picture Comparison

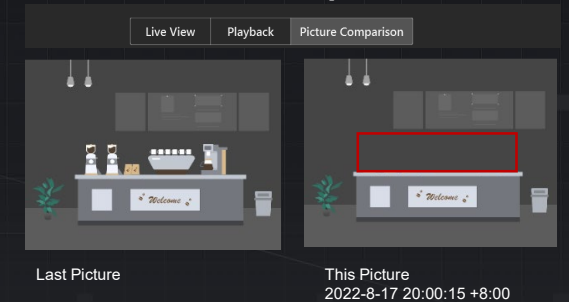

HikCentral Professional Reguard - Enhanced Report

• Site Security Status Analysis

1. Number of alarms by location
2. Average alarms by hour
3. Percentage of alarms in each category

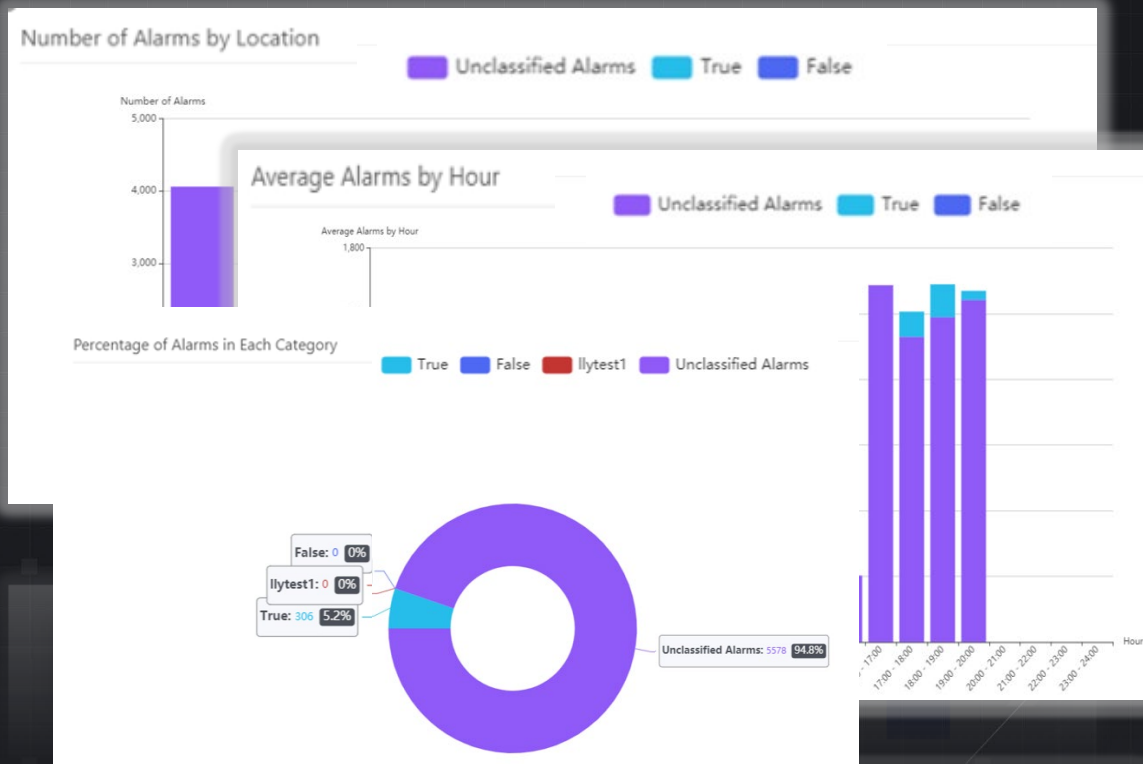

• Operator Work Efficiency Analysis

1. Number of handled alarms of operator
2. Average responding/handling time of operator
3. Average time consumed for alarms of each priority level

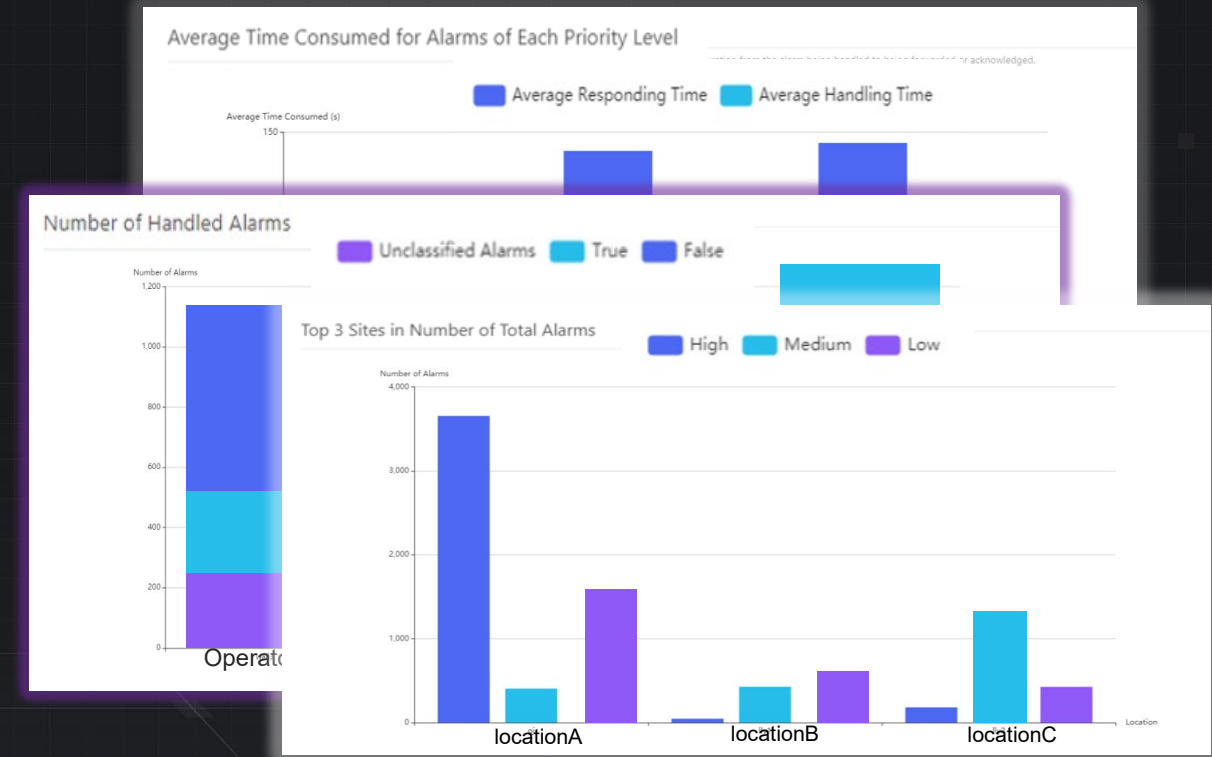

CONTENTS

- 1 HikCentral Professional Overview
- 2 HikCentral Professional Reguard Module
- 3 **New Advanced Application Introduction**

New Advanced Application Introduction - Combined alarm

HIKVISION

Combination of any event in the system as needed

Users can easily define any complicated alarm strategies like drawing a flow chart.

Case Study

In order to take care of the elder people, nursing home needs to pay special attention on those who stayed alone.

According to the regulation, elder people cannot leave the nursing home unless they are accompanied with nurses or relatives.

When elder people appear at the main gate alone, the alarm will be triggered immediately.

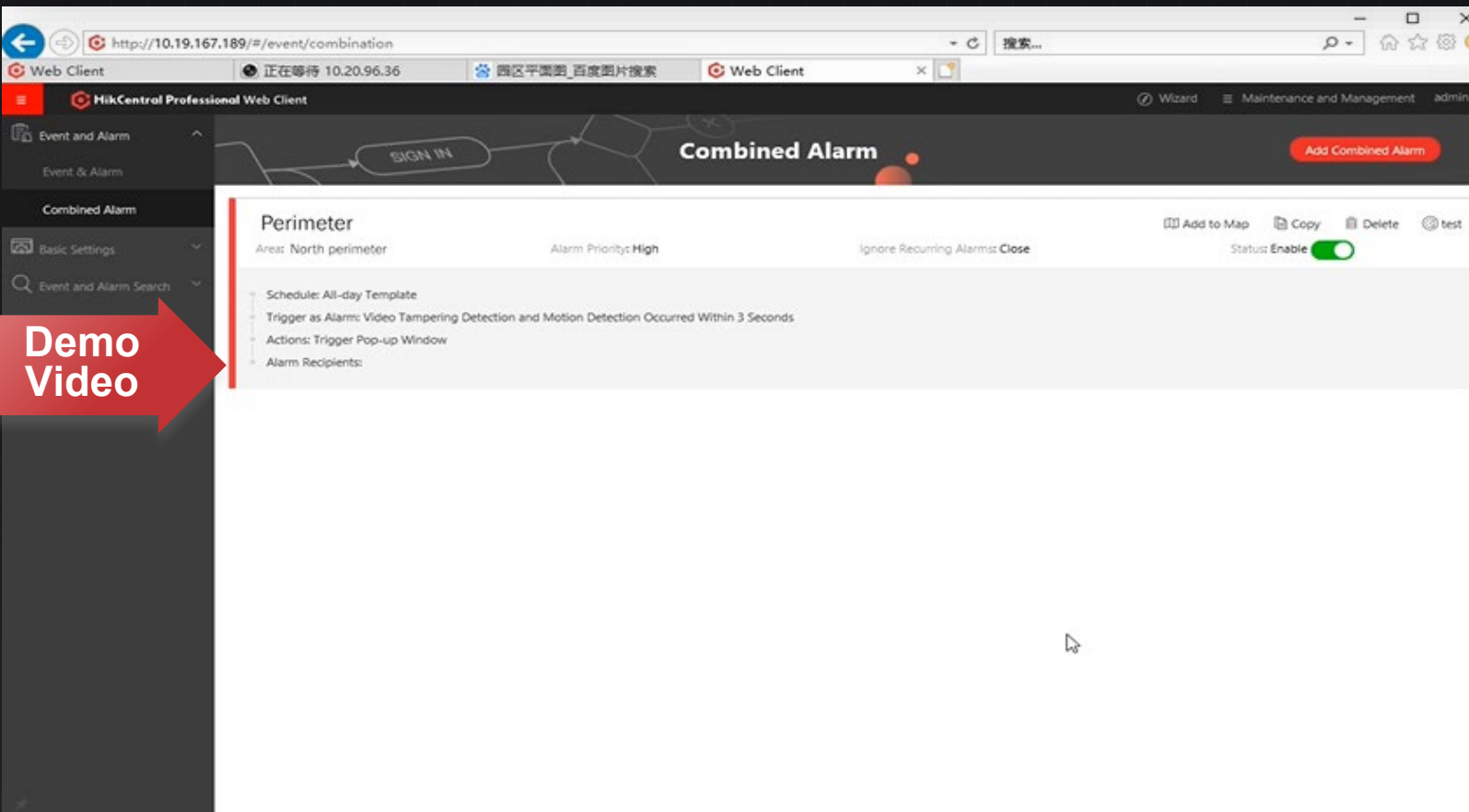

- Area: North perimeter
- Alarm Priority: High
- Ignore Recurring Alarms: Close
- Status: Enable (toggle switch)
- Schedule: All-day Template
- Trigger as Alarm: Video Tampering Detection and Motion Detection Occurred Within 3 Seconds
- Actions: Trigger Pop-up Window
- Alarm Recipients:

A red arrow labeled "Demo Video" points to the "Trigger as Alarm" section.

New Advanced Application Introduction -Audio linkage of the system

HIKVISION

Application of IP Speaker

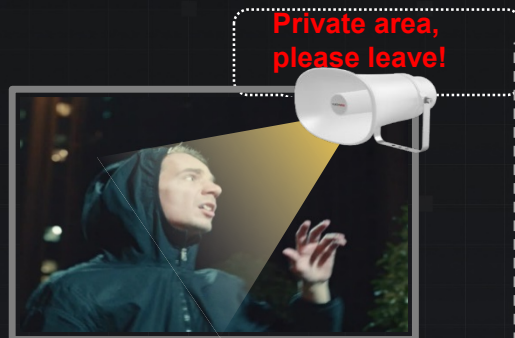

Linkage between Event and Audio

When alarm is triggered by camera/NVR, the IP speaker automatically generate warning audio to deter intruders.

Linkage between Mustering and Audio

Audio broadcasting in case of fire

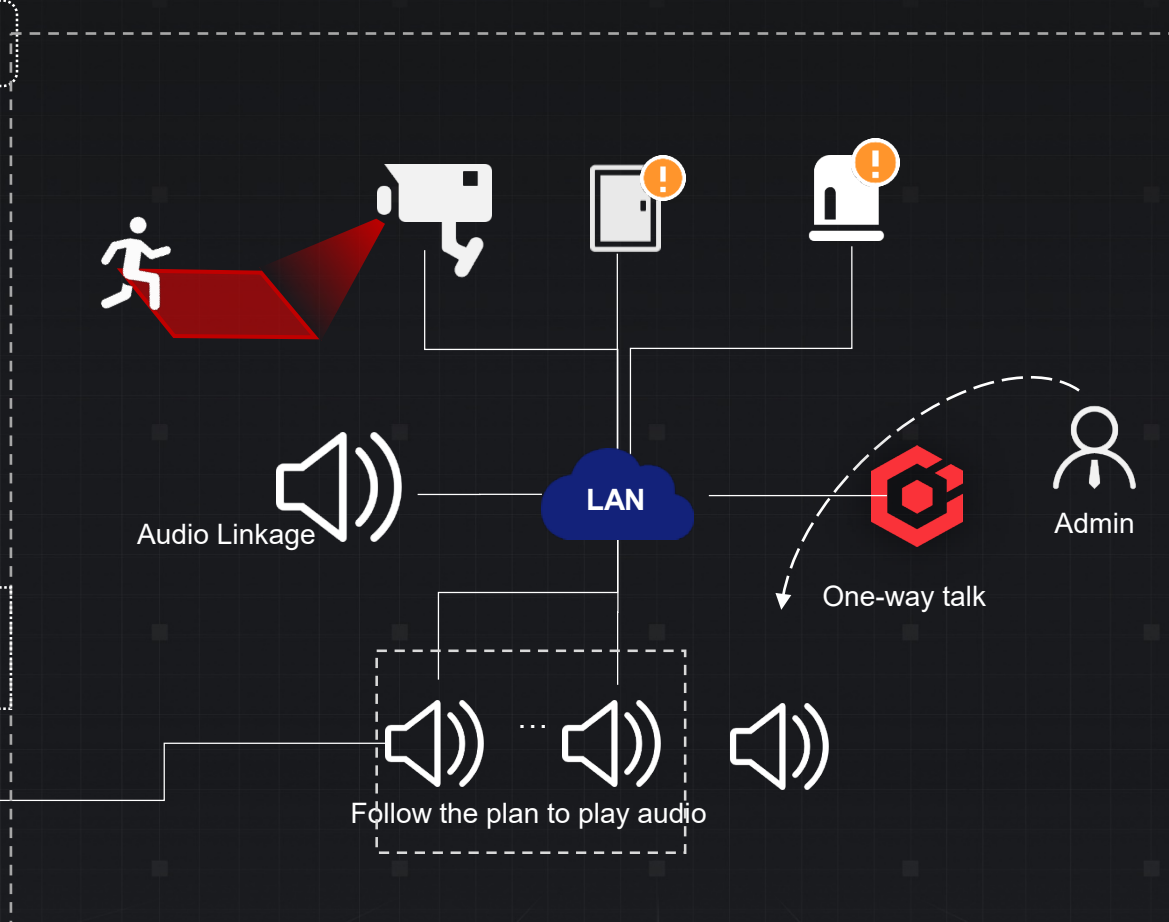

One-way Talk

The operators can talk via IP speaker, giving audio warnings.

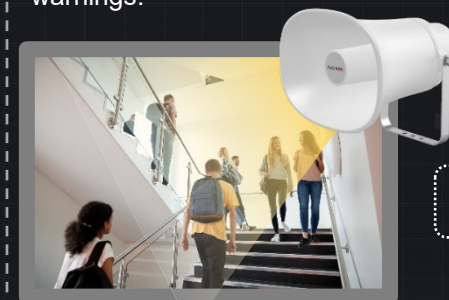

Audio Plan

The operators can set specific audio plans for IP speakers to play audio on schedule.

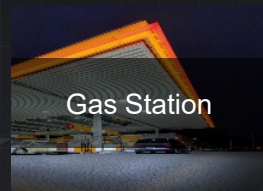

Gas Station

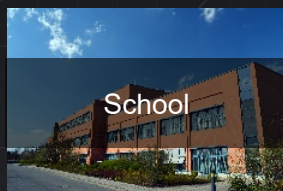

School

Railway Station

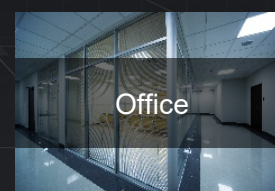

Office

Farm

Recommended scenarios

New Advanced Application Introduction - 3rd Party Integration

HIKVISION

Supported ONVIF Profile S&G & Modbus Protocol

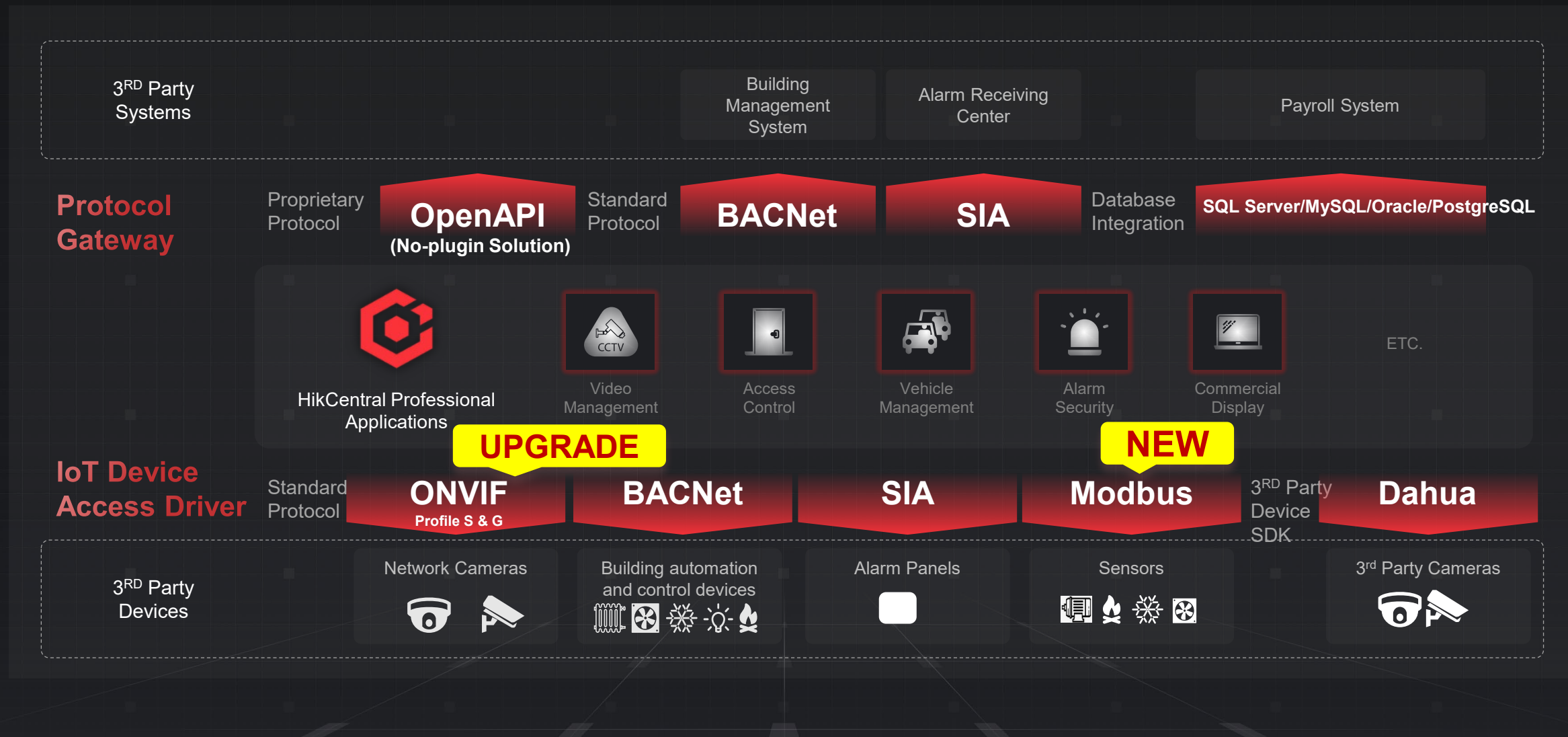

New Advanced Application Introduction - Easy Deployment

HIKVISION

Minimum Hardware Requirements

- Server hardware Requirements -
Lower Min. Requirement

Processor

i3

Memory

4GB

Software upgrade

Control Client Auto Update

A huge amount of time saved

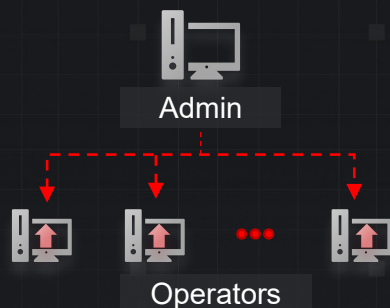

No need for manual download and installation, hundreds of Control Clients automatically upgraded

VMS All-In-One Server Product

HikCentral Professional Server

HikCentral-P-VSS-Base/HW Series

HikCentral Workstation

HikCentral-Workstation Series

Product Feature	Hot-selling models	VMS Suggestion
Pre-installed HikCentral Professional software	HikCentral-Workstation/32	HCP Server and Client (Pre-installed)
	HikCentral-Workstation/64	
	HikCentral-Workstation/128	
Pre-activated license, ready to use out of box	HikCentral-P-VSS-Base/HW/64Ch	HCP Server (Pre-installed)
	HikCentral-P-VSS-Base/HW/300Ch	
	HikCentral-P-RSM-Base/HW/2Site	
High cost-effective and easy to deliver		

New Advanced Application Introduction - Augmented Reality(AR)

HIKVISION

AR map

Demo
Video

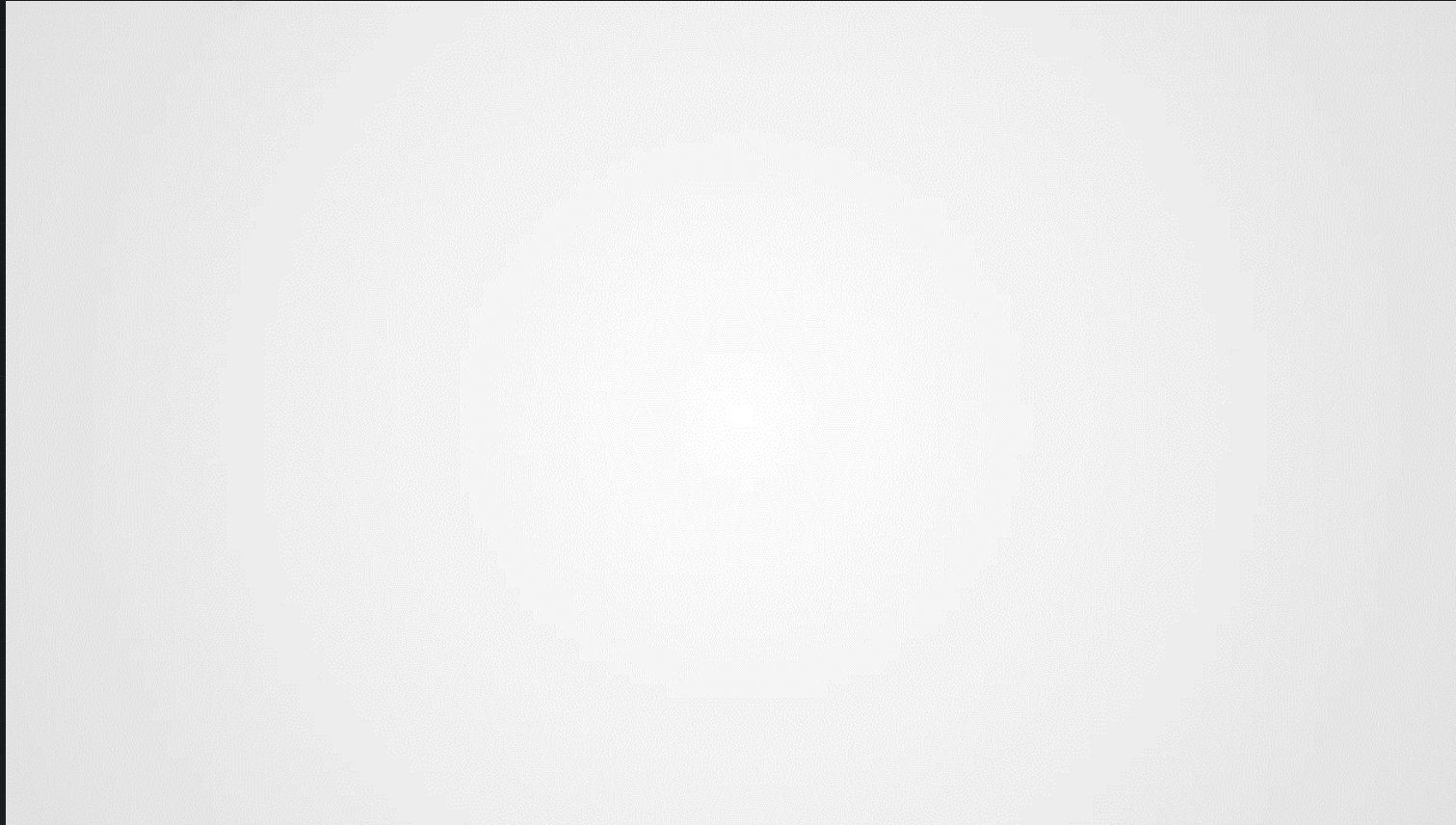

Easily create shortcuts via tags for multiple resources

Add tags on the scenario based on management requirement
flexible link all separated camera points together

Easily track targets with dragging and selection

3D tracking, drag to zoom in and view the details
Target tracking, click on the specific person/vehicle to track

Quickly switch scenarios

Directly switch between AR cameras on map

Easy Event Management

Visualized alarm statistics
Receive and handle alarms directly
Diversified alarm types: VCA, ANPR, face, device alarm, etc.

New Advanced Application Introduction - Privacy Protection

HIKVISION

Privacy Protection for Face Recognition

Why is privacy protection needed?

- As of 2022, **157** countries/regions worldwide have implemented data privacy protection regulations.
- South Africa , Europe, Latin America, and Asia are particularly concerned about privacy protection compliance

What privacy data is protected?

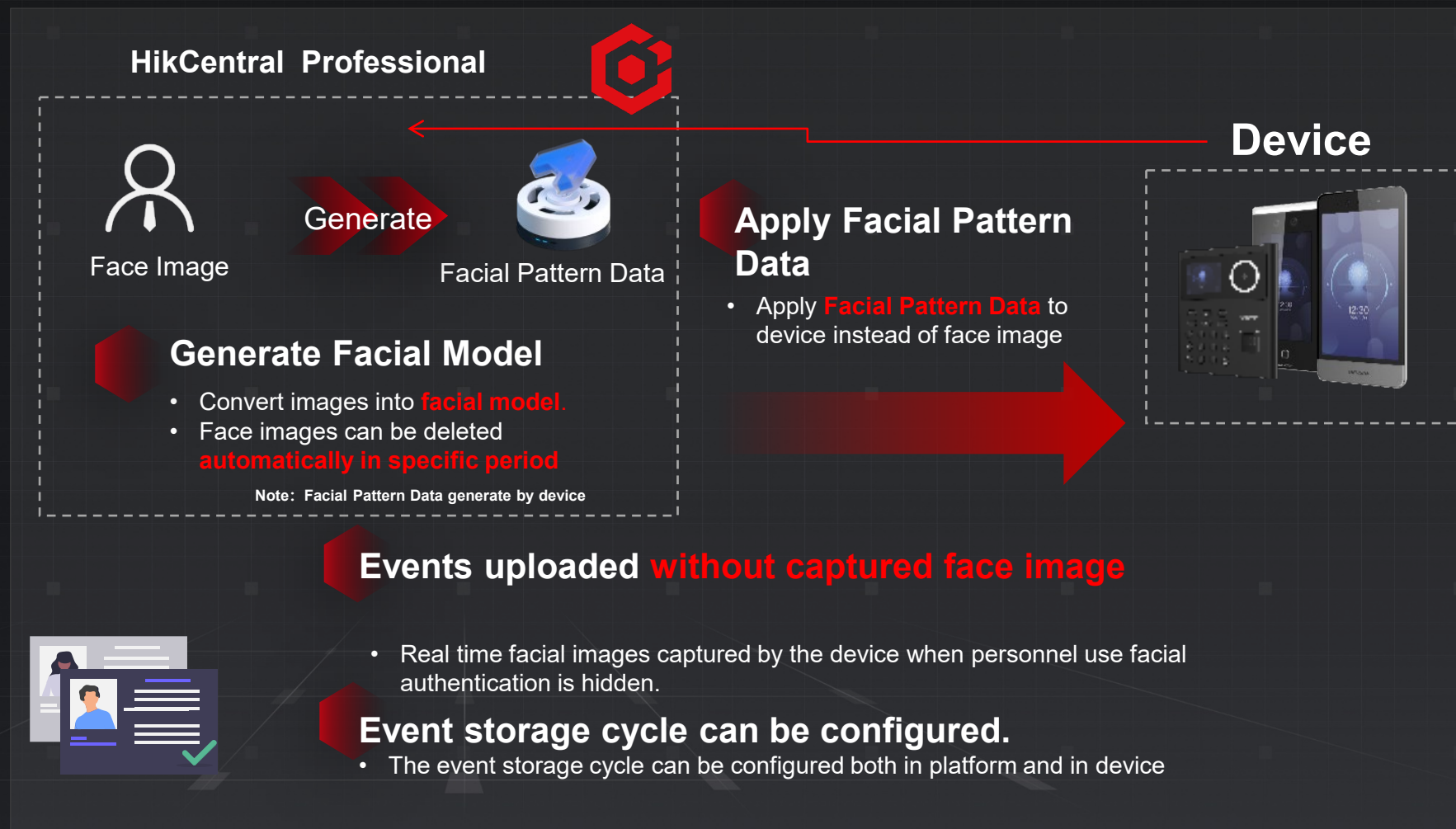
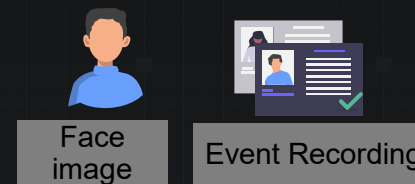

New Advanced Application Introduction - Flexible Time Attendance

HIKVISION

Mobile attendance – Log attendance while on a bussiness trip or working offsite

Real-time location
view

Take environmental photos
(optional)

- *only the built-in camera of mobile phone is allowed*
- *HR can define whether photos must be uploaded*

Displays the valid GEO
fencing

Additional remarks for check
in or check out

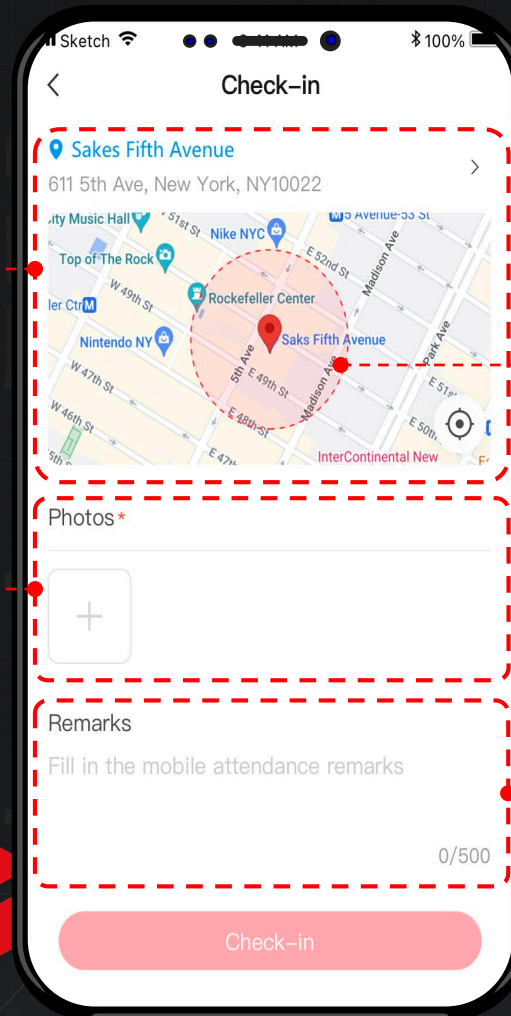

- Login self-service page with employee ID & password
- Support iOS 10.0 and above; Android 6.0 and above

New Advanced Application Introduction - Visitor Reservation by WhatsApp

Pre-registration with WhatsApp

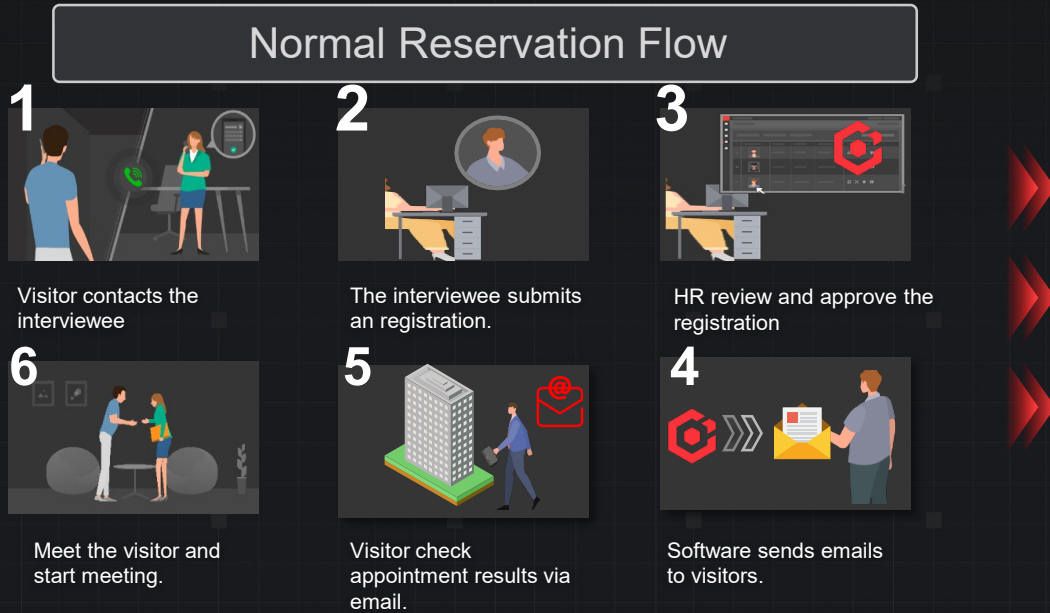

Pain Point

Poor self-service reservation experience

The reservation process is cumbersome, with many steps and a long time.

Poor timeliness and easy to ignore.

Only supporting receiving the results by email, which is easy to forget.

Reservation Integration with WhatsApp

NEW

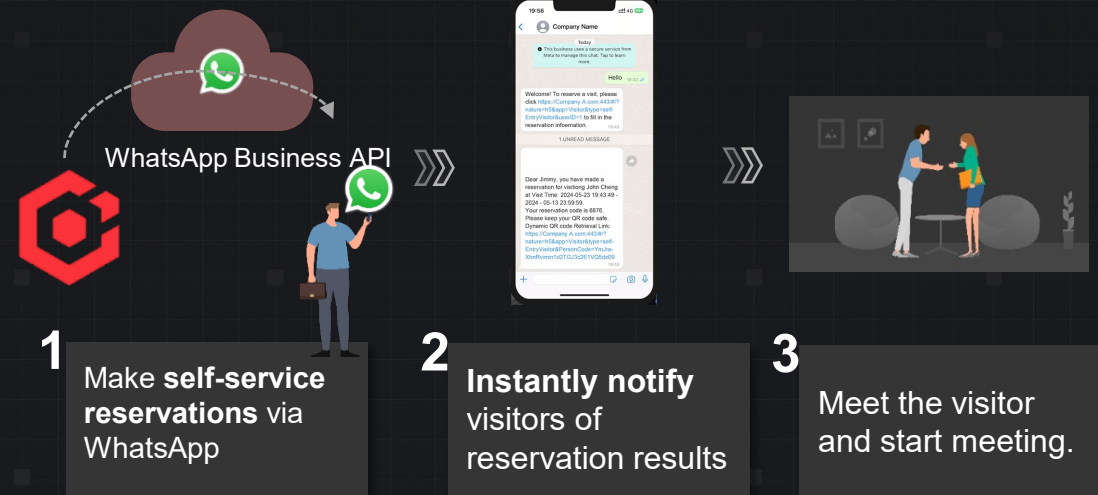

Solution

Make a self-service reservation anytime and anywhere:

The steps are simple and concise, saving time.

Visitors will never miss appointment notifications.

The reservation result can be directly checked in WhatsApp.

Demo Video Chats

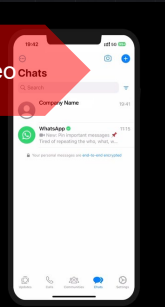

New Advanced Application Introduction - Visitor Reservation by WhatsApp

Pre-registration with WhatsApp

System administrator

Register the WhatsApp business account.

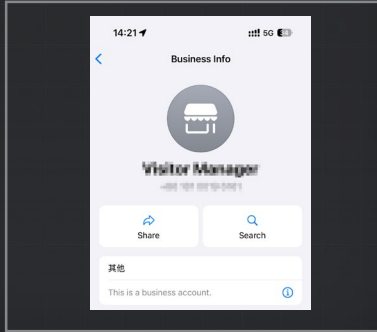

Apply for the WhatsApp business API.

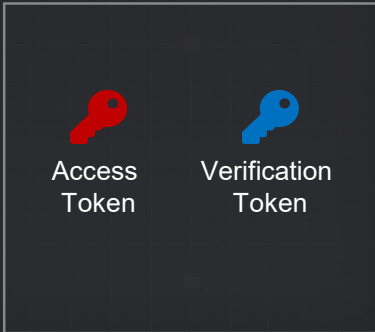

Make the WhatsApp account publicly available.

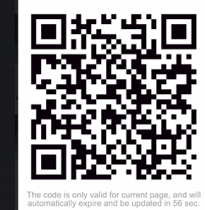
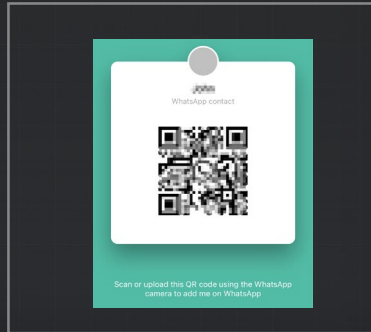

NEW

Static QR Code

Dynamic QR Code

Start a conversation and get the automatically pushed reservation link.

Add Company business account

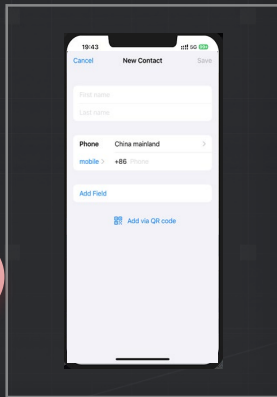

Fill in the reservation information

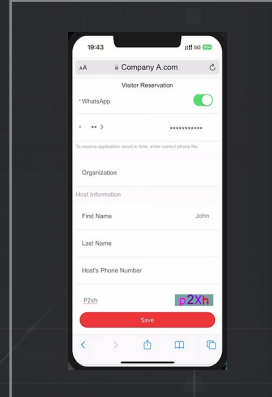

Receive appointment result

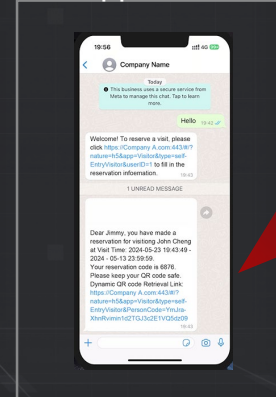

Note: The cost generated by message push is borne by the users themselves, and there are 1000 free messages every month.

Visitor

New Advanced Application Introduction - Paid Parking Lot Entrance & Exit VISION

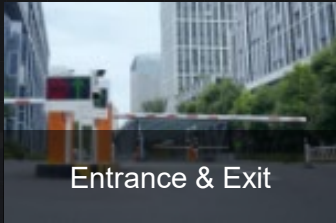

Parking Info Display

- Date & Time
- Space Availability
- ANPR Result
- Welcome info

Temporary Visit

ENTER

Manual Check-in

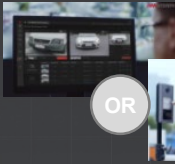

OR

- Check-in at booth, or by center via video intercom

Manual Barrier Open

- Barrier opens manually after check-in

EXIT

Authenticated Egress

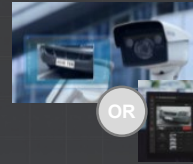

OR

- Manual Check-out at booth, or auto barrier open for exiting

Barrier Open

Registered Car

Authenticated Egress

- ANPR/Card Authentication
VIP Notification

Auto Barrier Open

- Barrier opens automatically for authenticated vehicles

Authenticated Egress

- ANPR/card authentication before exit, or auto exit for all passing vehicles

Auto Barrier Open

Block-list Car

ANPR Block-list Alarm

Barrier Stays Closed

- Auto alarm push to assigned operator(s) at booth or center

BOOTH

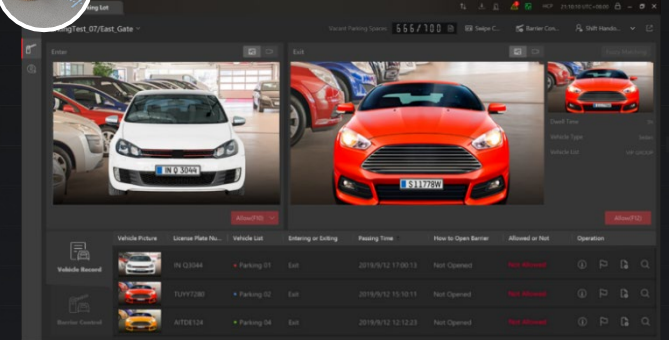

OFFICE

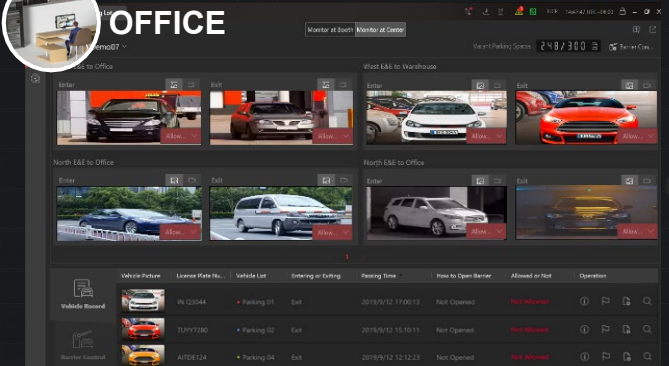

POWERFUL, FLEXIBLE CONTROL

- Remote office can view and control multiple E&E lanes on one screen
- Manual license plate correction when needed
- Manual barrier control by mouse-click/swipe-card/ batch open or close

New Advanced Application Introduction - Parking Lot Charge

Efficiency Up by ANPR and Digitized Toll Records

Flexible parking charge rules configuration, auto receipt display and discount options, retrievable vehicle payment records and operator logs helps speed up daily operation and loss prevention efficiency.

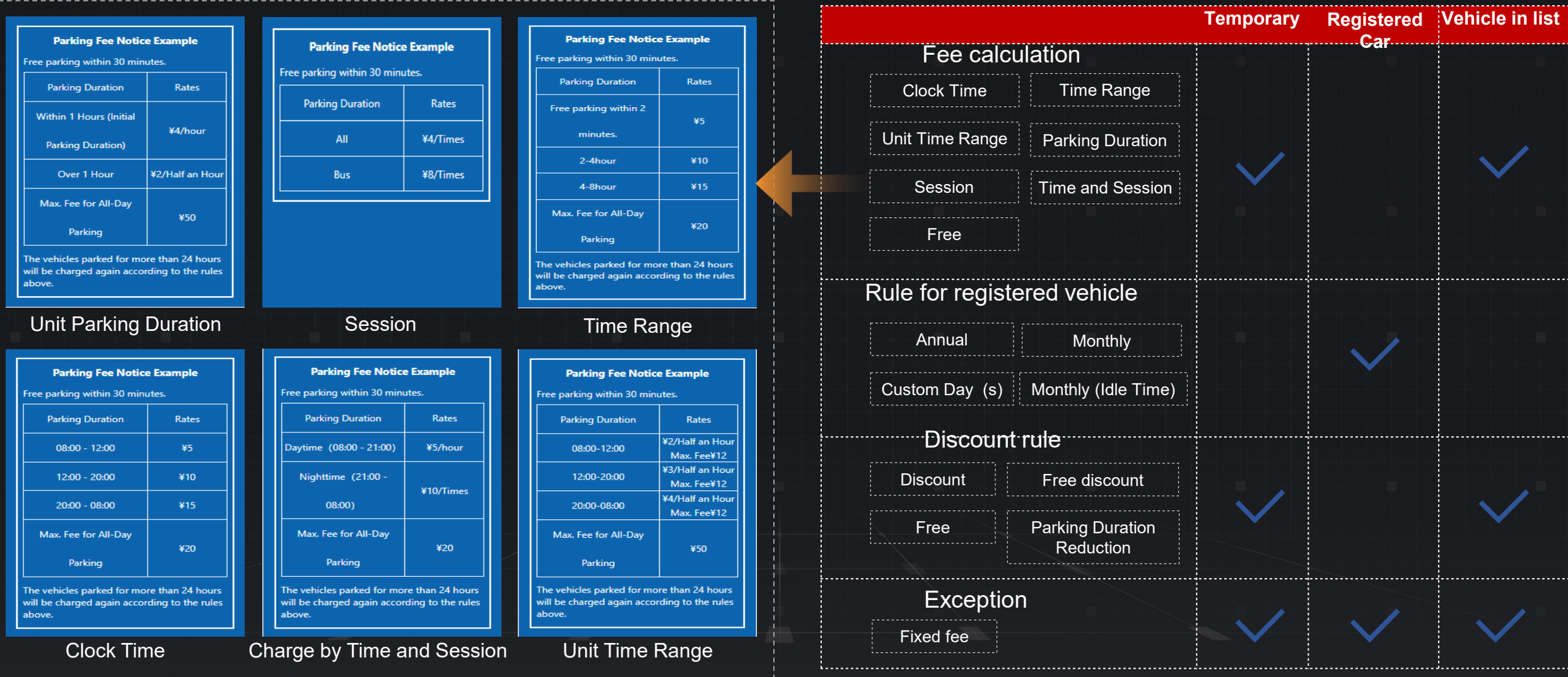

New Advanced Application Introduction - Parking Guidance

HIKVISION

On Arrival: Quickly find vacant parking space

Quickly locate and find vacant space

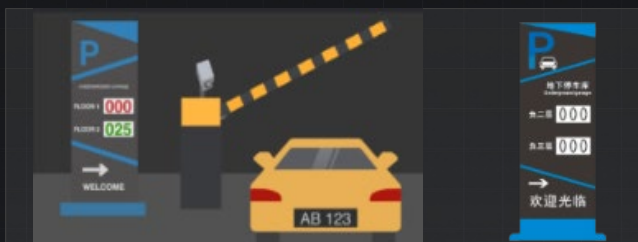

Display space vacancy at entrance

1

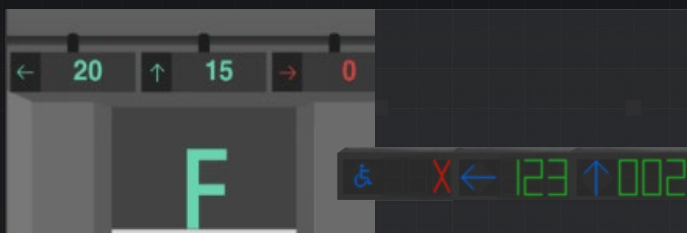

- Multi-color display of directions and numbers
- Special parking icons such as Accessible Parking

2

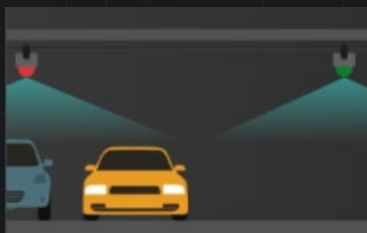

- Various light colors to represent different space types
- Built-in ANPR and parking violation detection

3

- 1 fisheye camera to monitor multiple parking spaces, reduce total cost

Operation & Management

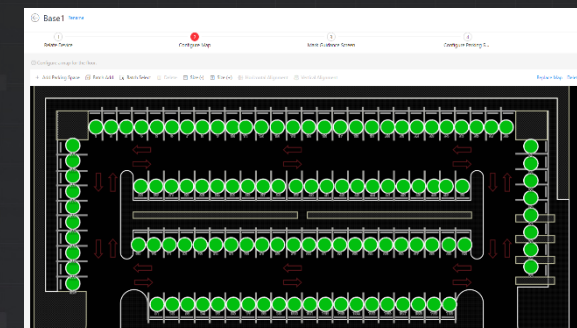

- Follow the standard wizard to finish configuration with visualized experience

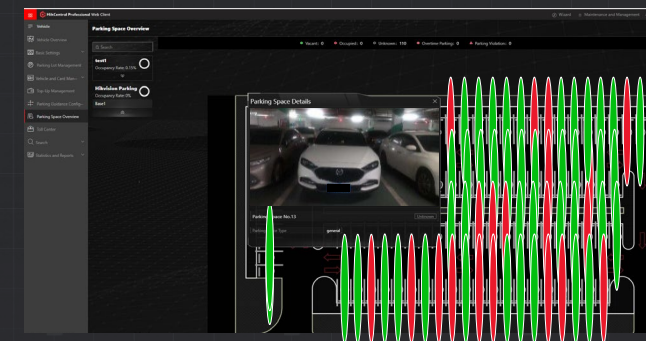

- Space full/space limited alarm with onsite signal control
- Click on parking space and get live/history parking video
- Manual edit space number when needed, support scheduled auto space number correction

New Advanced Application Introduction - Parking Guidance

HIKVISION

On Departure: Quickly Find Where You Parked

Quickly Find Where You Parked, Uplift Convenience and Efficiency

- Self-service parking location inquiry with various searching filters: ANPR license plate fuzzy match, parking space No., time of vehicle entry....
- Parking space location indication on E-map

Search Vehicle Parking Location

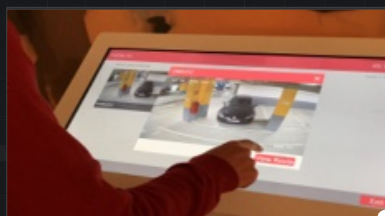

Driver clicks the screen to start search vehicle parking location.

Various search filters: License plate, space No., time and etc.

Driver verifies searching result(s).

- Get e-map indication of vehicle parking location.
- Route guidance to your parked car supported.

Operation & Mgt.

- Device and space management
- Records retrieval
- Statistics and reports
- ...

Parking Inquiry Terminal, deployed next to the parking lot main entrance, elevator or other public locations to guide the visitors.

Thank You

The Complete Version up to V2.6

